

Electrocardiograph

# CardiPia 800

- 12/6/3-ch recording
- 216 / 210 mm roll paper (Z-folder option)
- 12/6/4/3/1-ch display
- 7" color LCD with touch screen
- Full disclosure record (max 10 min.)
- Various HIS data format (HL7, XML, SCP, PDF, PNG)
- Data memory : Internal SD card / external USB memory
- Data transfer I/F : USB (RS232), Ethernet LAN, Bluetooth
- External device I/F : External printer/ Barcode and Card reader
- Stress ECG I/F
- Easy remote S/W update by USB



Model	CARDIPIA800		
Type	812NH	812RH	812RSH
Interpretation	X	O	O
Stress ECG I/F	X	X	O

· PC NET SYSTEM

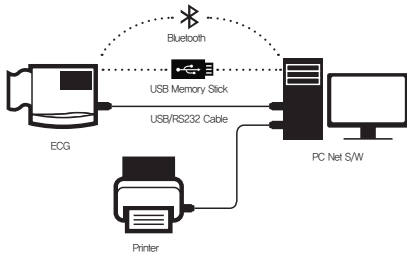

· HIS Net Work

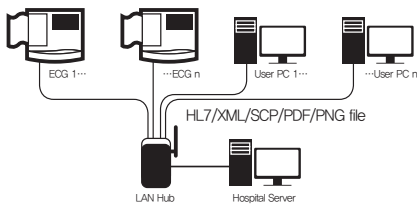

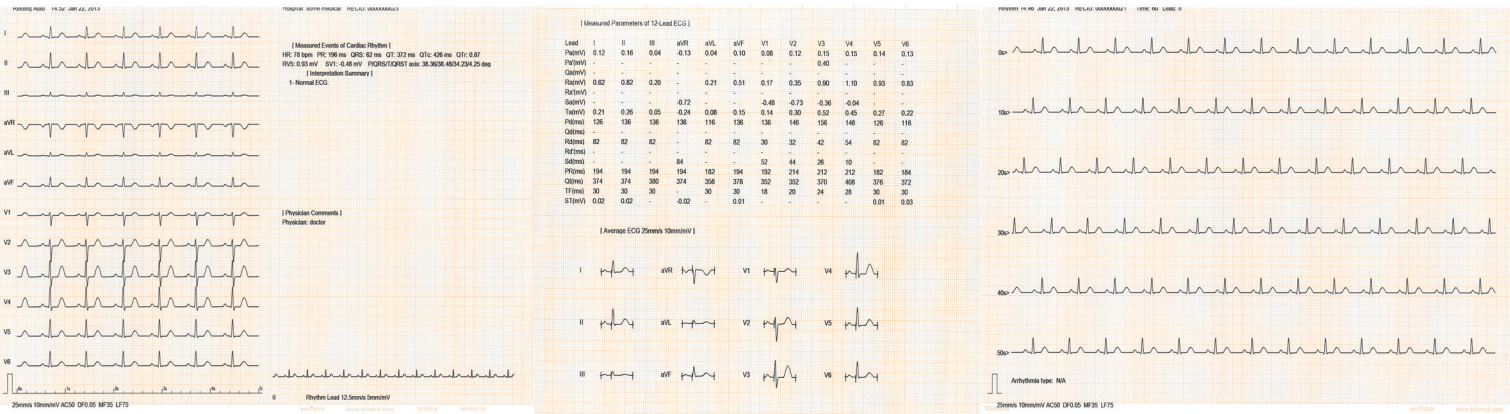

## Technical Specifications (CARDPIA800)

Recording ECG Leads	12 standard leads: I, II, III, aVR, aVL, aVF, V1, V2, V3, V4, V5, V6	
Lead Group	Standard / Cabrera / User defined combination	
Recording Mode	Auto / Manual / Copy / Elapsed / Rhythm / Calibration	
Recording Channel	12 / 6+1 / 3+1 ch	
Displaying Channel	1-ch (lead III) / 2-ch (Lead II, V5) / 3-ch (Lead I, II, V5) rhythm record	
Sensitivity (mm/mV)	2.5, 5, 10, 20, [40, Auto (option)]	
Type	812NH	Non-interpretive
	812RH	812NH + Interpretive
	812RSH	812RH + Stress ECG interface
Recording Speed (mm/sec)	Auto	5, 10, 12.5, 25, 50, [100 (option)]
	Manual	25, 50
Recording System	High resolution thermal head printer with 8 dots/mm Resolution : Vertical/ Horizontal:203/508dpi	
Recording paper	216 mm x 30 m Thermal sensitive roll type A4 or Letter size Thermal sensitive Z-Folder type (Option)	
Recording length(auto)	User selected length (5 ~ 25 sec )	
ECG Data acquisition	Simultaneous 12-lead ECG	
Elapsed Rhythm Record	Latest 5 ~ 10 sec signal record	
Full Disclosure Report	User selected a lead signal and record compact rhythm for 1 min.	
Patient Data Input	Alphanumeric key with touch screen key pad	
Language	English, Spanish, Russian, Turkish	
Frequency Response	Unfiltered 0.05 ~ 200 Hz (-3dB)	
Digital filter	Baseline drift (0.05 / 0.5Hz) Muscle (25 / 35Hz) and AC (50 / 60 Hz) High frequency noise filter (75 / 100 / 150 / 200 Hz)	
Calibration Test (1 mV)	Frequency response and sensitivity test using internal 1 mV signal	
Auto Power Switch off	After 5, 10, 15 minutes inactive operation	
Power Requirements	AC	AC 100~240V±10%, ~50 / 60 Hz (Fully charged 2hrs record)
	DC	Built-in rechargeable battery ( NiMH, +19.2V, 2200mAh)
A/D Conversion	12 bits	
Sampling Rate	500 Hz   Input Unit : 8,000 Samples/s	
Input Impedance	Greater than 100 MΩ	
CMRR	Greater than 100dB	
Detection Parameter	Pace maker detection (Option) / Variable R-R detection / Real timeheart rate	
Alarm	Paper empty / Lead-off / Low battery level	
Performance	AAMI requirements	
Safety	Class I (Degree of protection against electric shock: Defibrillation-proof type CF applied parts) IEC60601-1 / IEC60601-2-25	
Patient Leakage Current	Less than 10 μA	
Digital Interface Port	2 USB-RS232, Ethernet LAN, Wireless-Bluetooth(Optional)	
PC Connection	PC Data Management with TRISMED PC Net S/W (option) Stress ECG interface with TRISMED Stress ECG S/W (option)	
External printer	USB connection (Inkjet / Laser printer)	
Memory	Internal SD card to save up to 2500 patients data (10 sec data) External USB memory stick	
Display LCD	7" Color, 800x480dots, Viewing area:152.40mm x91.44 mm	
Key Operation	Alphanumeric Membrane Hard Key and Touch Screen	
Dimension	332 x 308 x 103.8 mm	
Weight	3.3 Kg including battery	
Temperature	Operating ( 10 ~ 40 °C) Storage (-20 ~ 60 °C)	
Relative humidity	Operating ( 10 ~ 80 %) Storage (10 ~ 90 %)	
Atmosphere pressure	50~ 106 kPa	

※ Contents and specification subjects change without notice



Satisfaction Superiority Specialization

### TRISMED CO., LTD

409 SMECA, 65 Techno 3-ro, Yuseung-gu, Daejeon 305-509, Republic of Korea

Tel. +82-42-936-7201 Fax. +82-42-936-7202 E-mail. trismed@kornet.net / trismed@trismed.com

Home page. www.trismed.com / www.trismed.co.kr

### ECG signal analysis

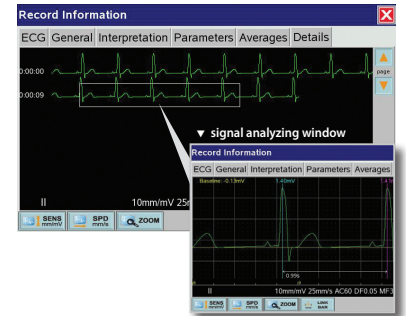

### Easy to load paper/ Jamming free

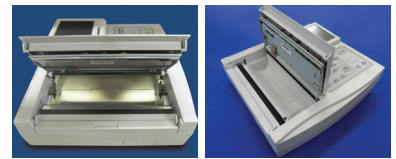

### External device interface



### HIS interface

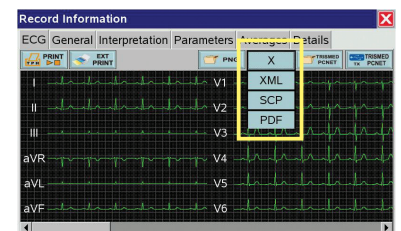

### Stress ECG interface

